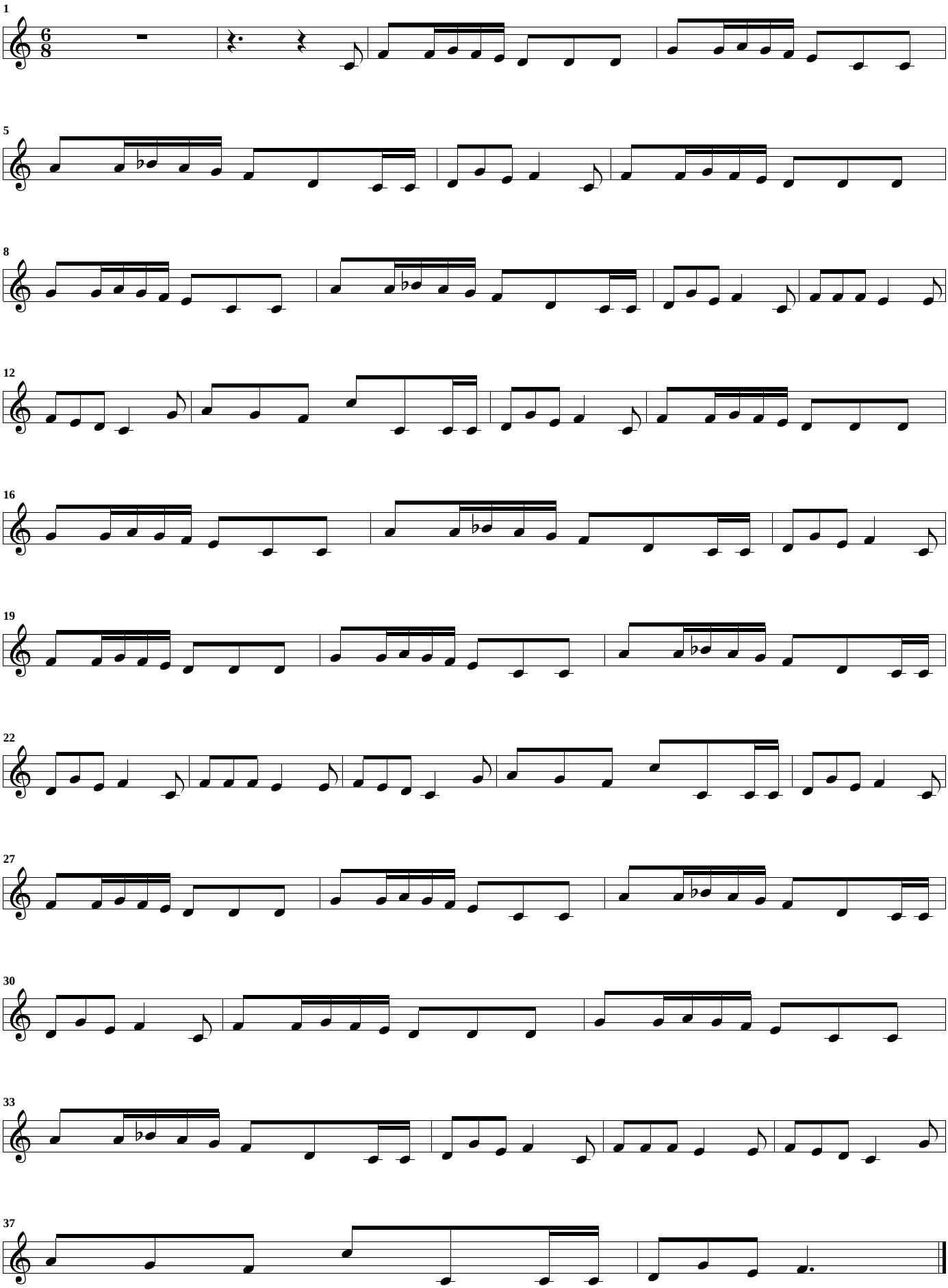Wish You a Merry Christmas